

WORKING SKETCH

OF A 57.726 ACRES TRACT OF LAND OUT OF T. & P. R.R. CO. SURVEY NO. 361, ABSTRACT NO. 1545, PARKER COUNTY, TEXAS.

PRICE SURVEYING, 213 SOUTH OAK AVENUE, MINERAL WELLS, TX 76067
 940-325-4841 JN10048 06586.crd

T. & P. R.R. CO.
 SURVEY NO. 337
 ABSTRACT NO. 1537

**J.N.O. MURPHY SURVEY
 ABSTRACT NO. 2752**

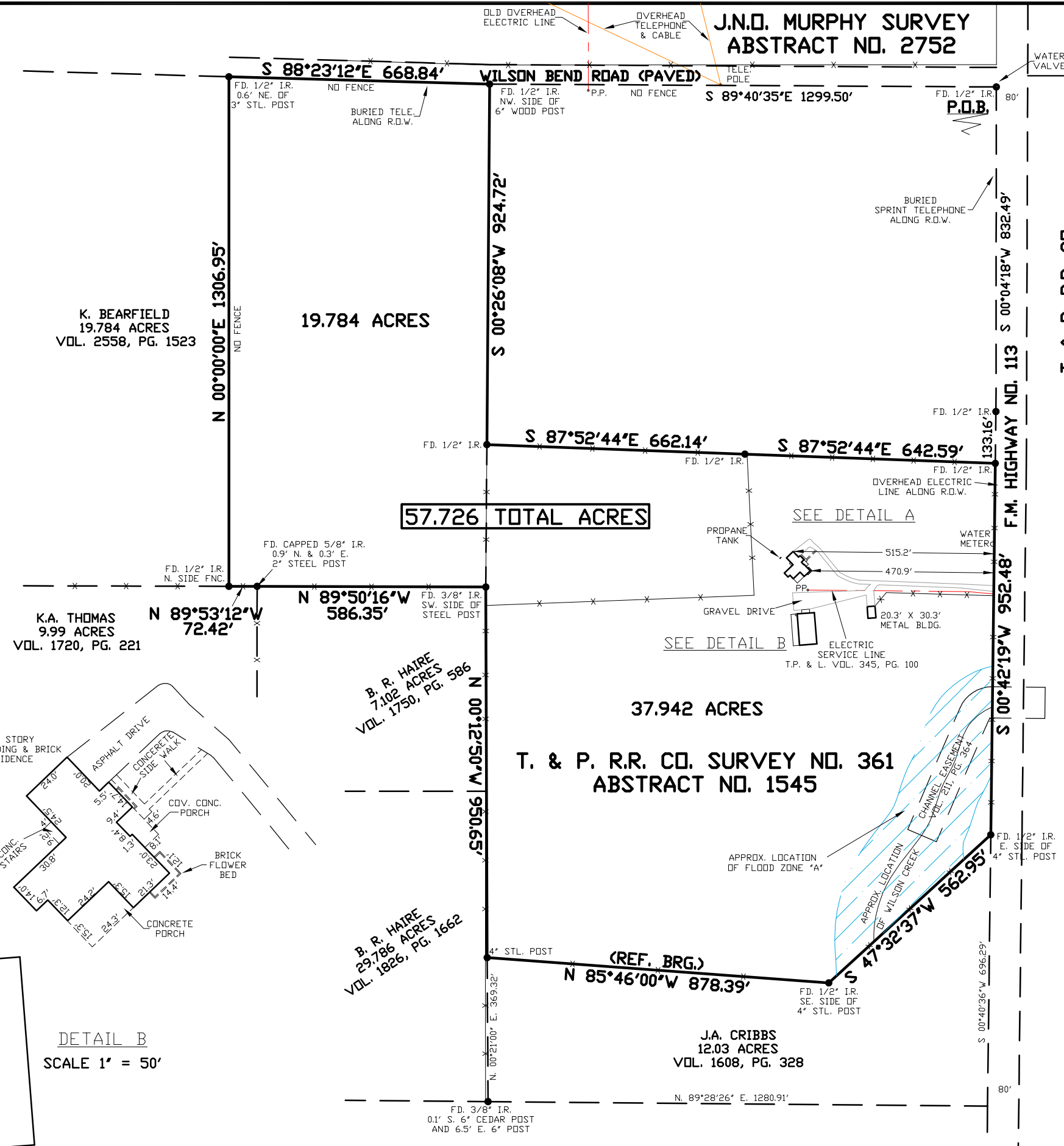

57.726 TOTAL ACRES

DETAIL A
 SCALE 1" = 50'

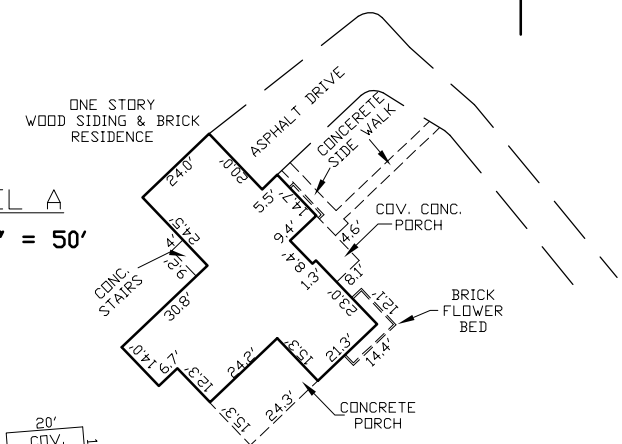

DETAIL B
 SCALE 1" = 50'

